

GENERATIONS OF PROVEN AI SIRES!



E & B WILDCAT
19810163

DEER VALLEY GROWTH FUND
18827828

POSS RAWHIDE
19416968

MYERS FAIR-N-SQUARE
19418329



21658 Quarry Lane
Barnett, MO 65011

PRST STD
U.S. POSTAGE
PAID
St. Joseph, MO
Permit #2017



At the Mead Sale Headquarters
Versailles, MO

Missouri's #1 Pathfinder Herd

500 HEAD SELL!

250 BULLS 180 Angus, 40 Charolais,
20 Red Angus, 10 Hereford

250 FEMALES Bred Heifers, Bred Cows,
Cow/Calf Pairs

MEAD FARMS FALL PRODUCTION SALE

Saturday **OCTOBER 26, 2024** Noon



ANGUS, CHAROLAIS, RED ANGUS, HEREFORD

82ND ANNUAL

FALL PRODUCTION SALE

Saturday **OCTOBER 26, 2024** Noon

At the Mead Sale Headquarters • Versailles, MO

500 HEAD SELL!

250 BULLS 180 Angus, 40 Charolais,
20 Red Angus, 10 Hereford

250 FEMALES Bred Heifers, Bred Cows,
Cow/Calf Pairs

Every Bull DNA PARENT VERIFIED
with GENOMIC ENHANCED EPDS!

Mead Farms is committed to producing sound, functional
cattle that will perform in every environment. "Performance-
Oriented" and "By the Numbers" approach consistently produces
high-quality genetics in volume!

Missouri's #1 Pathfinder Herd



MEAD JUSTIFICATION Z2488

Birth Date: 09-03-2023 • Reg. *20966676
*Boyd Justification x *Connealy Convoy
CED +9, BW +5, WW +75, YW +123, Milk +35, CW +59,
Marb +.58, RE +.72, \$M +109, \$W +91, \$B +144, \$C +296



MEAD FAIR N SQUARE Z2280

Birth Date: 08-22-2023 • Reg. *20966708
*Myers Fair-N-Square M39 x *Deer Valley Growth Fund
CED +5, BW +3.1, WW +97, YW +169, Milk +26, CW +83,
Marb +.77, RE +.60, \$M +66, \$W +85, \$B +186, \$C +307



MEAD OPTIMUM Z2016

Birth Date: 08-06-2023 • Reg. *20966542
+*Deer Valley Optimum 9246 x *G A R Home Town
CED +15, BW -1.1, WW +77, YW +135, Milk +28, CW +61,
Marb +1.52, RE +.80, \$M +79, \$W +81, \$B +204, \$C +344



MEAD RAWHIDE Z2135

Birth Date: 08-16-2023 • Reg. *20966717
+*Poss Rawhide x #+*Tehama Tahoe B767
CED +8, BW +1.3, WW +89, YW +141, Milk +26, CW +70,
Marb +.71, RE +.92, \$M +73, \$W +90, \$B +176, \$C +301



MEAD COMMERCE Z2377

Birth Date: 08-26-2023 • Reg. *20966750
*Connealy Commerce x #*Mill Bar Hickok 7242
CED +1, BW +4.6, WW +94, YW +158, Milk +31, CW +76,
Marb +.78, RE +1.22, \$M +82, \$W +83, \$B +186, \$C +323



MEAD CONCLUSION Z2022

Birth Date: 08-09-2023 • Reg. *20966336
+*V A R Conclusion 0234 x +*E&B Plus One
CED +14, BW +4, WW +84, YW +156, Milk +36, CW +76,
Marb +.95, RE +1.02, \$M +67, \$W +87, \$B +187, \$C +310



MEAD FAIR N SQUARE Z2231

Birth Date: 08-20-2023 • Reg. *20966714
*Myers Fair-N-Square M39 x #*Mead Magnitude
CED +11, BW -1.4, WW +76, YW +129, Milk +37, CW +57,
Marb +.95, RE +.56, \$M +92, \$W +94, \$B +164, \$C +305



MEAD DYNAMIC Z2309

Birth Date: 08-24-2023 • Reg. *20966358
*Boyd Dynamic 6118 x #*Plattmere Weigh Up K360
CED +14, BW +1.6, WW +85, YW +146, Milk +31, CW +75,
Marb +.70, RE +.75, \$M +77, \$W +87, \$B +170, \$C +297



MEAD INCENTIVE Z3209

Birth Date: 08-20-2023 • Reg. +*20968101
*SITZ Incentive 704H x #*Connealy Confidence Plus
CED +3, BW +1.8, WW +77, YW +129, Milk +34, CW +65,
Marb +.72, RE +.62, \$M +99, \$W +85, \$B +156, \$C +301

MEAD FARMS

CALVING EASE • GROWTH • END PRODUCT



MEAD STATESMAN Z2411

Birth Date: 08-28-2023 • Reg. *20966763

*Virginia Tech Statesman x #*Basin Rainmaker 4404

CED +8, BW +1.0, WW +86, YW +154, Milk +25, CW +74, Marb +1.23, RE +1.02, \$M +85, \$W +79, \$B +199, \$C +343

SIRES REPRESENTED:

ANGUS

Architect 7501, BAR Dynamic 0403, Boyd Dynamic 6118, Boyd Justification 1004, Complete C2, Confidence Plus 3940, Connealy Bohannon 941E, Connealy Commerce 023R, Connealy Convoy 8454, Connealy Way Maker 928C, DB Iconic G95, Deer Valley Growth Fund 71122, Deer Valley Optimum 9246, E & B Wildcat 9402, E&B Confederate 507, EXAR Monumental 6056B, J Trademark 1037, Lar man In Black 075, Mead Final Choice L239, Mead Fundamental T850, Mead Magnitude Q452, Myers Fair N Square M39, Poss Rawhide 9513, SG Salvation 9524, Sitz Incentive 704H, Sitz Stellar 726D, Tehama Tahoe B767, Var Conclusion 0234, and Virginia Tech Statesman 113

HEREFORD

Emblazon 392E, Mead Hometown R447, Mohican Excede Z426, and SHF Houston D287 H086

CHAROLAIS

Hosea 2M70, LT Affinity 6221 PLD, LT Atlas 0251, LT Countdown 9712 PLD, Mead Triple Threat V1141, Rushmore 0798, and DC/CRJ Tank E108 P

RED ANGUS

5L 9 Mile Resonate 1113, Bieber Spartan E639, Collier Finished Product R503, and Mead Merlin V1854

FALL PRODUCTION SALE



MEAD QUEEN MOTHER X2374

Birth Date: 09-20-2022 • Reg. *20645669

*Myers Fair-N-Square M39 x #*Connealy Western Cut

CED +4, BW +2.7, WW +85, YW +136, Milk +35, CW +52, Marb +.84, RE +.18, \$M +101, \$W +92, \$B +137, \$C +279
Due 9/12/2024 to Basin Payweight 1682

Saturday • Noon
OCTOBER 26, 2024

- Genomic Enhanced EPDs
- Complete Performance Data Available
- First Breeding Season Guarantee on Bulls
- Multiple Generations of Proven AI sires
- All Bulls Have Passed a Breeding Soundness Exam

Call or email to request a sale book and join our mailing list!

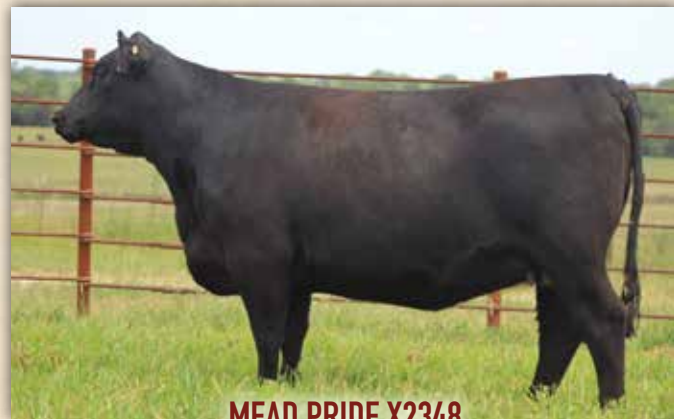

MEAD PRIDE X2348

Birth Date: 08-28-2022 • Reg. 20646428

+*Sterling Pacific 904 x Connealy Impression 4569

CED +6, BW +2.0, WW +75, YW +131, Milk +32, CW +70,

Marb +1.28, RE +.47, \$M +62, \$W +74, \$B +185, \$C +302

Due 10/1/2024 to Mead Augustus

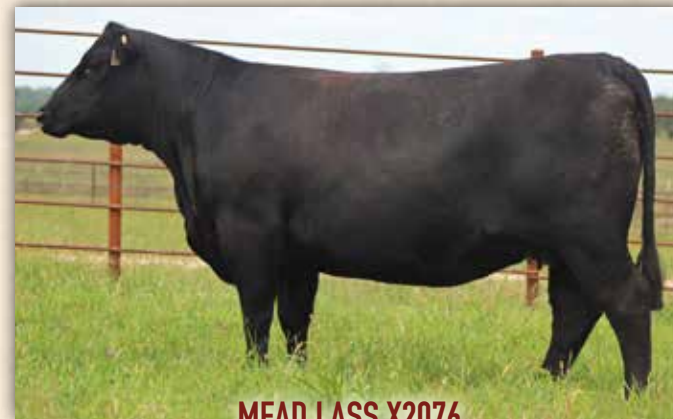

MEAD LASS X2076

Birth Date: 08-11-2022 • Reg. *20645529

+*DVAR Huckleberry 871 x +*Deer Valley Growth Fund

CED +1, BW +2.9, WW +77, YW +131, Milk +31, CW +61,

Marb +.69, RE +1.12, \$M +72, \$W +74, \$B +171, \$C +294

Due 9/27/2024 to Connealy Commerce



MEAD LASS T1913

Birth Date: 09-26-2019 • Reg. *19735562

*Connealy Maternal Made x #+*Basin Payweight 1682

CED +6, BW +.5, WW +57, YW +107, Milk +41, CW +47,

Marb +.22, RE +.31, \$M +90, \$W +72, \$B +124, \$C +251

Due 9/14/2024 to SS Identified

SALE CAN BE VIEWED ON



Since 1942

21658 Quarry Lane • Barnett, MO 65011

Office (573) 302-7011 • Fax (573) 348-8325

email: meadangus@yahoo.com

www.meadfarms.com

Alan Mead, Owner (573) 216-0210

Scott Wall (309) 212-5450

POWERFUL CHAROLAIS BULLS WILL BE SELLING
BACKED BY BREED-LEADING AI SIRES.

OUTSTANDING SURE-FIRE CALVING EASE RED ANGUS BULLS
WILL BE SOLD THAT ALSO EXCEL FOR HIGH PERFORMANCE.

A TOP SET OF BALDIE-MAKING HEREFORD
BULLS WILL BE SELLING.



MEAD ATLAS Z2860

Birth Date: 08-15-2023 • Reg. M996160

LT Atlas 0251 PLD x WC Bootlegger 4017 P

CED +18.2, BW -5.9, WW +65, YW +104, Milk +36,

CW +21, Marb +0.09, RE +0.67, TSI +244.66



MEAD X3162 OF U1113 T1400

Birth Date: 08-13-2022 • Reg. F1333497

Mead Lockstep U1113 x WC Milestone 5223 P

CED +11.7, BW -2.2, WW +65, YW +119, Milk +33,

CW +24, Marb +0.19, RE +0.75, TSI +263.43

Due 9/12/2024 to LT Countdown



MEAD SPARTAN Z2434

Birth Date: 08-27-2023 • Reg. 4905858

Bieber Spartan E639 x Bieber Rollin Deep Y118

CED +9, BW +0.0, WW +88, YW +148, Milk +30,

CW +50, Marb +.38, RE +0.09, ProS +103, HB +42, GM +64



MEAD X2037 OF 798H R1870

Birth Date: 05-07-2023 • Reg. 4748601

DVO Outside City Limits 798H x Bieber Rollin Deep Y118

CED +12, BW -0.5, WW +78, YW +128, Milk +32,

CW +42, Marb +0.44, RE +0.17, ProS +100, HB +40, GM +60

Due 9/12/2024 to Over Draft Pick

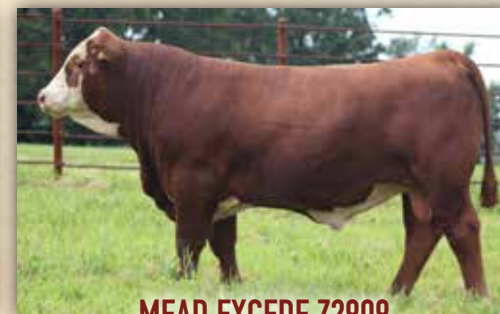

MEAD EXCEDE Z2909

Birth Date: 08-29-2023 • Reg. P44549527

Mohican THM Excede Z426 x Mead 10Y Hometown R447 ET

CED +6.3, BW +0.3, WW +69, YW +104, Milk +33, CW +80,

Marb +.03, RE +.52, BMI +481, BII +566, CHB +118



MEAD X3351 OF 33Z P145 ET

Birth Date: 08-24-2022 • Reg. P44586726

JDH Victor 719T 33Z ET x EFBEEF TFL U208 Tested X651 ET

CED +7.5, BW +0.9, WW +67, YW +104, Milk +28, CW +80,

Marb +.31, RE +.53, BMI +542, BII +645, CHB +147

Due 9/21/2024 to Boyd Blueprint